

ASSISTED LIVING WEDNESDAY'S

June 12, 2024

Hosted by the Division for Community Living



Department of
Aging

AGENDA



Housekeeping



Revalidations



Provider memos



Today's topic: Critical Access Rate



Questions

HOUSEKEEPING

- Audience is muted
 - You can unmute to ask a question
 - Raise your hand
 - Type in chat
- This is recorded
- Slides will be emailed to the provider associations



REVALIDATIONS

- [Enrollment & Support | Medicaid \(ohio.gov\)](#)



[Families & Individuals](#)[Resources For Providers](#)[Stakeholders & Partners](#)[Our Structure About Us](#)

[Help](#)

Enrollment & Support



Ohio Medicaid is changing the way we do business. We are streamlining provider enrollment and support services to make it easier for you to work with us. Information about provider enrollment and assistance is located here.



Exclusion & Suspension List



Upcoming 2024 and 2025 Revalidations



OH|ID needed for PNM access as of October 1, 2022

Effective October 1, 2022, all provider enrollment applications must be submitted

Integrated Helpdesk

Have questions or need assistance? Call the Integrated Helpdesk at 800-686-1516.

Provider Enrollment

Resources for enrolling as an Ohio Medicaid provider.

Long Term Care

Resources for Long Term Care providers.





Aging.Ohio.gov

PROVIDER MEMOS



Learn
ABOUT US

See
NEWS & EVENTS

Explore
CARE & LIVING

For Agencies & Service
PROVIDERS

Find
SERVICES

Help

Search

Aging / News & Events / Provider Memos



Provider Memos

News & Events

News

Events

Provider Memos

Subscribe

Ohio Senior Citizens Hall
of Fame

Special Events

This page houses memos sent to providers. To subscribe to Ohio Department of Aging mailing lists, [visit the Subscribe page](#).

Filter the content below by keyword or date.

Type a Keyword here

Filter by Topic

ALL TOPICS x

From Date

mm/dd/yyyy



To Date

mm/dd/yyyy



FILTER

RESET FILTERS

Provider Memos

Critical Access Rate increases approved for July 1

The Centers for Medicare and Medicaid Services (CMS) has approved a critical access rate increase for the assisted living waiver with an effective start date of July 1, 2024.

May 24, 2024

CRITICAL ACCESS RATE

- [OAC 173-39-02.16](#)



THE REGISTER OF OHIO

PUBLIC NOTICE OF STATE AGENCY RULE MAKING

ABOUT

RULES

PUBLIC NOTICES

CSI

Print Rule Detail

Filings for Rule Number 173-39-02.16

Title	ODA provider certification: assisted living service.
Agency	Department of Aging
Division	
Contact	Tom Simmons
Phone	614-202-7971

Actions

Active

Historical

Public N

PSFA A

Rule

Append

Hearing

CSI Busi

CSI Reco

CSI Age

of Respo

Title	File Date	Action	Type	Class	Hearing	Eff Date	Exp Date	FYR	PN	RA	R	A	MSR	CB	CR	CA
ODA provider certification: assisted living service	05/20/2024	Revise	Amendment	119.03	05/20/2024			Y	PN	RA	R		MSR	CB	CR	CA

Public Notice
RSFA Analysis
Rule
Appendices
Hearing Summary Reports
CSI Business Impact Analysis
CSI Recommendation
CSI Agency Memorandum of Response



WHAT IS THE CRITICAL ACCESS RATE?

- ✓ At least an average of 50% of the residents are enrolled in Medicaid
- ✓ Critical access rate is **NOT** a service
- ✓ \$145/day (Assisted living-tier 2)
- ✓ Two ways to qualify:
 - ✓ Retrospectively
 - ✓ Prospectively

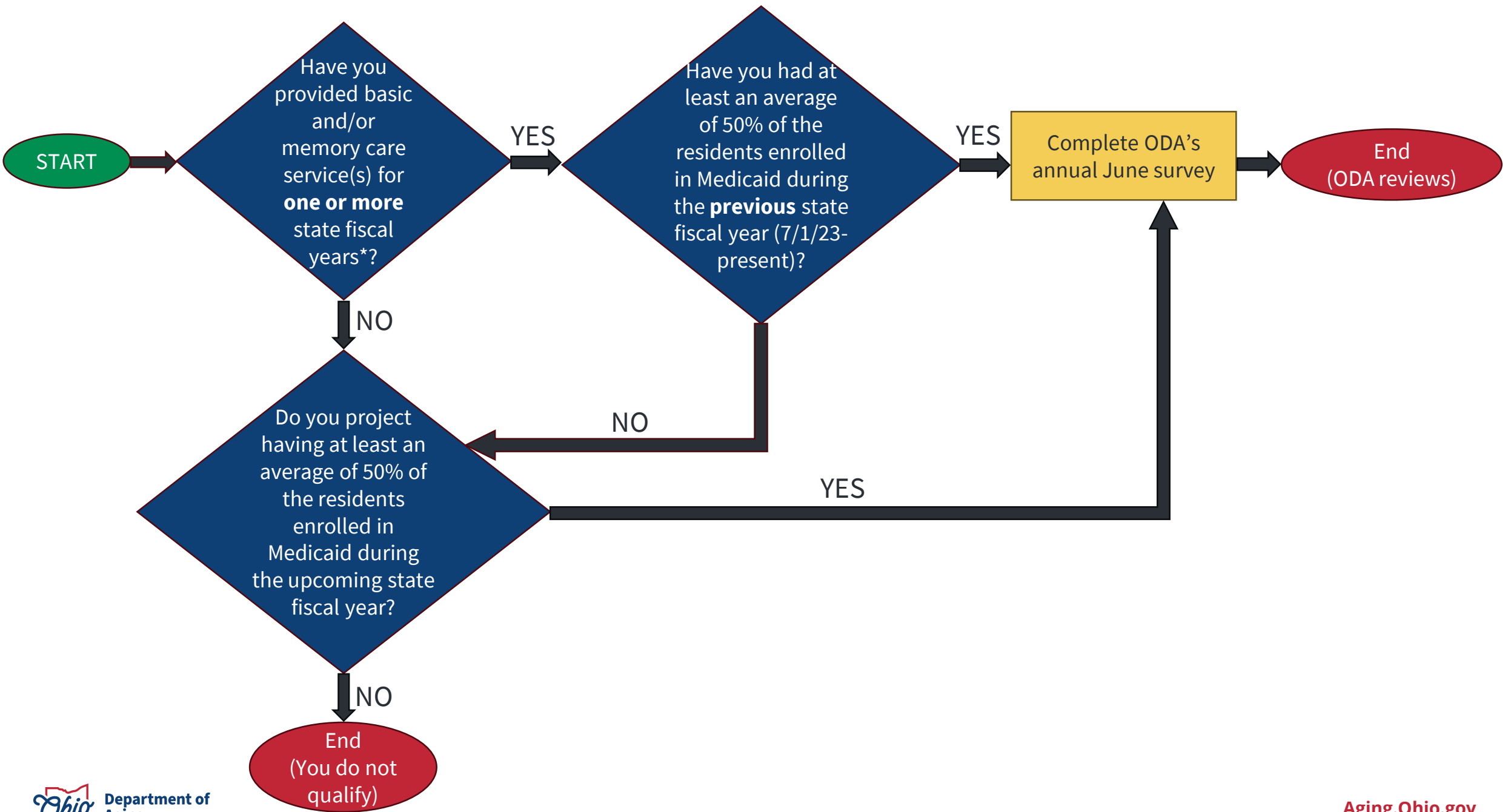

CAR ATTESTATION AND CAR TOOL

QUESTIONS?

NEXT MEETING

- July 10, 2024
- 2:00 p.m. to 2:30 p.m.
- Meetings are held the **second** Wednesday of every month



POLL

What topic do you want to discuss in July? Put your response in the chat.



PLEASE COMPLETE THE SURVEY

ANSWERS ARE ANONYMOUS



Department of Aging

Ohio – The best place to age in the nation!